



715 N. STORY PL, ALHAMBRA



www.715story.com



LISTING WEBSITE FEATURES: 3D WALK-THROUGH TOUR, 3D FLOOR PLAN RENDERINGS, AERIAL PHOTOS, HD LIVE-MOTION ANIMATED VIDEO, PROFESSIONAL PHOTOS, AND MORE.



RE/MAX Premier Properties
913 E. Walnut St, Pasadena, CA 91106

JERRY SUN 孫傑瑞

626.589.0997

WWW.JERRYSUN.COM

JERRYSUN@REMAX.NET

CalBRE#01338788

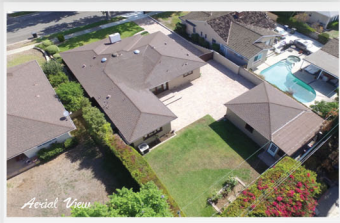
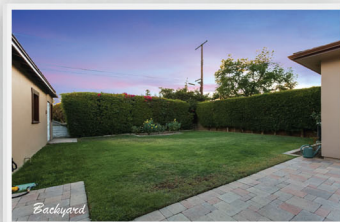
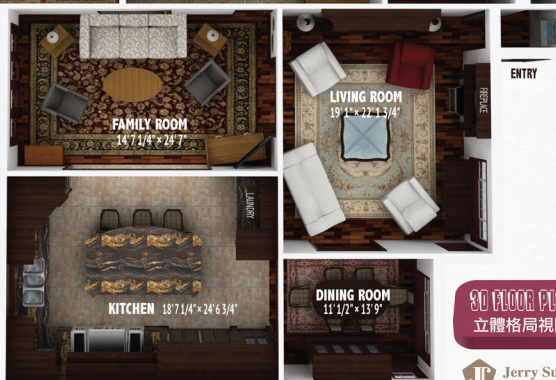
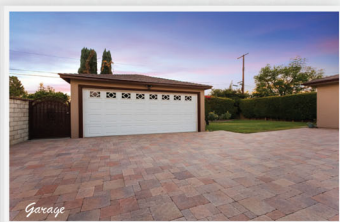

這座單層樓棟別墅展現了精緻的工藝品質，坐落於北阿罕布羅市最負盛名的 Bean Tract 地區。它的前院景觀設計精美，除了有停放雙車位的獨立車庫外，還有安全開門出入的超長私人車道為您提供額外的停車空間，車庫旁另有一間儲藏室。在這裏安家的新屋主將可享受到這個優越地理位置的福利，無論是商店、娛樂場所、超市、愛德華電影院，還是各種餐館，都只需要幾分鐘車程距離非常方便。沿著重新用石頭鋪設的小徑走道，進入到這個充滿特色的獨立屋，一進門即刻能感受到它的優雅迷人，屋內仍保留了濃鬱的中古世紀經典建築魅力，裡面幾乎全部重新裝潢經翻修過，屋況維持良好。屋內格局規劃有三間臥室(包括主臥套房)、兩個衛浴間、客廳、家庭活動室、廚房、正式飯廳，總計合約2,066平方英尺的生活空間。房屋備有中央空調系統、隱藏式照明燈、實木地板、定制木製門框和窗框，使用了大量高貴優雅的木製頂冠飾條和木頭護牆板貫穿整個屋內，營造了溫馨氛圍環境。客廳裏有壁爐和壁爐架溫馨而愜意。室內的設計貼心周到，既適合招待客人，也能讓主人獨自在家時，感受到安靜夜晚的美好。與客廳相鄰的正式飯廳採光充足，是與家人共進晚餐的完美場所。家庭活動室寬敞且設計完美，不管是招待客人或工作後放鬆的最佳地點。宛如專業級的超大廚房有著所有廚師所喜愛的各種靈感設計在這裡都能找到，有木頭格子造型天花板，充足的玻璃櫥櫃及底部照明燈，花崗岩檯面及後擋板，廚房中島的和專業的不鏽鋼電器，洗衣區就設在廚房旁邊。三個合宜舒適臥室，和兩間重新翻新的衛浴間裡有優美的彩色玻璃窗，無框玻璃的淋浴間，主衛浴室還有一個大型的步入式衣櫃。這裡佔地約有8,468平方英尺，寬敞的後院的空間為親朋好友聚會提供了您家庭休閒放鬆和娛樂的戶外完美空間。室內高質量的裝潢與古典的建築無縫融合，是這座房屋的特之處，如果您正在尋找一個好地段同時兼備舒適並賦有建築造詣的家，這裡絕對是您完美選擇，您千萬不要錯過擁有這個夢寐以求的溫馨家園的大好良機。[看房請先提前來電預約]

3D FLOOR PLAN ARE PROVIDED FOR INFORMATION AND REFERENCE ONLY. JERRY SUN'S TEAM OF RE/MAX PREMIER PROPERTIES MAKE NO WARRANTY. FOR INDEPENDENT PROPERTY SIZE, LAYOUT, DIMENSIONS, ANY DETAILS, VERIFICATION IS RECOMMENDED. 孫傑瑞團隊所製作的室內3D立體格局圖及尺寸，根據實業局及傢俱擺設去繪製，但不提供任何形式保證僅供參考用，業主請自行核實。*請到我們房子專屬網站 www.715story.com 有親臨實境的3D實業互動看屋/高清晰度動態視頻+動畫及空拍影片/3D立體格局視圖有更多角度/空拍照片/專業影片/地圖及其它更多資訊*



PROPERTY FEATURES
Per Assessor's Profile

- 3 BEDROOMS
- LIVING AREA: 2,066 SQ.FT.
- BUILT IN 1948
- 2-CAR DETACHED GARAGE
- 2 BATHROOMS
- LOT SIZE: 8,468 SQ.FT.
- CENTRAL A/C
- HARDWOOD FLOORING

This one-story single family home exhibits the very best in quality craftsmanship and is situated in the most prestigious Bean Tract neighborhood of North Alhambra. With a meticulously landscaped front yard, you will be greeted by a long, gated driveway capable of accommodating additional parking. The property also has an extra storage room connected to the detached two-car garage. The new owner will enjoy the convenience of this home being located only few minutes away from shops, entertainment, supermarkets, the Edwards Cinema Theater and a variety of restaurants.

Entering the stone-paved walkway leading to this beautiful home, your attention is immediately drawn to its mid-century charm, charisma and grace that permeates numerous renovations and upgrades. The interior features three bedrooms and two bathrooms, a living room, family room, kitchen and formal dining room, combining for approximately 2,066 square feet of living space. The property features central A/C, recessed lighting, hardwood flooring, custom wood trim around the doors and windows, elegant wooden crown molding and wainscoting panels throughout the house. Taken together, the home enjoys a pleasing aesthetic styling that creates an ambiance of comfort and relaxation.

The inviting room is equipped with a cozy fireplace and mantel, and the space is flawlessly designed both to entertain guests and enjoy a quiet evening at home. The adjacent light-filled formal dining room is perfect for enjoying intimate meals with family and friends. The spacious kitchen offers all of the desirable features you would expect from a chef-inspired space, including ample glass cabinetry with under-cabinet lighting, granite countertops with matching backsplash, a center island, coffered ceiling and professional stainless steel appliances. The laundry area conveniently adjoins the kitchen.

The home is comprised of three nice-sized bedrooms, and the two upgraded bathrooms feature beautiful stained glass windows and floor-to-ceiling frameless glass showering rooms. The master bedroom offers a large closet and organizer. The large family room is flawlessly designed to entertain guests or relax after work, and also has access to the private backyard and garage. This home is situated on an enormous 8,468 square foot lot. The backyard offers a fantastic outdoor space for gatherings with your family and friends. This unique home seamlessly blends luxurious components and classic architectural design. It is perfect for homebuyers who are looking for a comfortable and appealing place to call home.

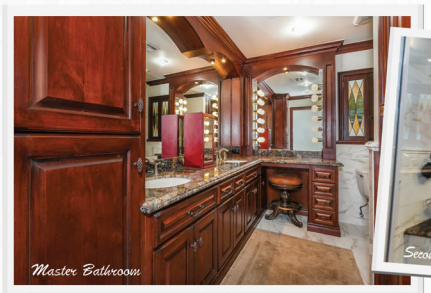

EACH OFFICE INDEPENDENTLY OWNED AND OPERATED ***ALL MEASUREMENTS AND FIGURES ARE APPROXIMATE. THE BROKER DOES NOT GUARANTEE THE ACCURACY OF SQUARE FOOTAGE, LOT SIZE, OR OTHER INFORMATION CONCERNING THE CONDITION OF FEATURES OF PROPERTY PROVIDED BY SELLER OR OBTAINED FROM PUBLIC RECORDS OR OTHER SOURCES, AND THE BUYER IS ADVISED TO INDEPENDENTLY VERIFY THE ACCURACY OF THAT INFORMATION THROUGH PERSONAL INSPECTION AND WITH APPROPRIATE PROFESSIONALS. PICTURES HAVE BEEN COMPUTER ENHANCED AND/OR ALTERED BY @JERRY SUN'S HOME SELLING TEAM 2016